VISIT…

LANZAROTE Caliente.COM

Dear Diary

Words & Music by Britney Spears, Jason Blume & Eugene Wilde

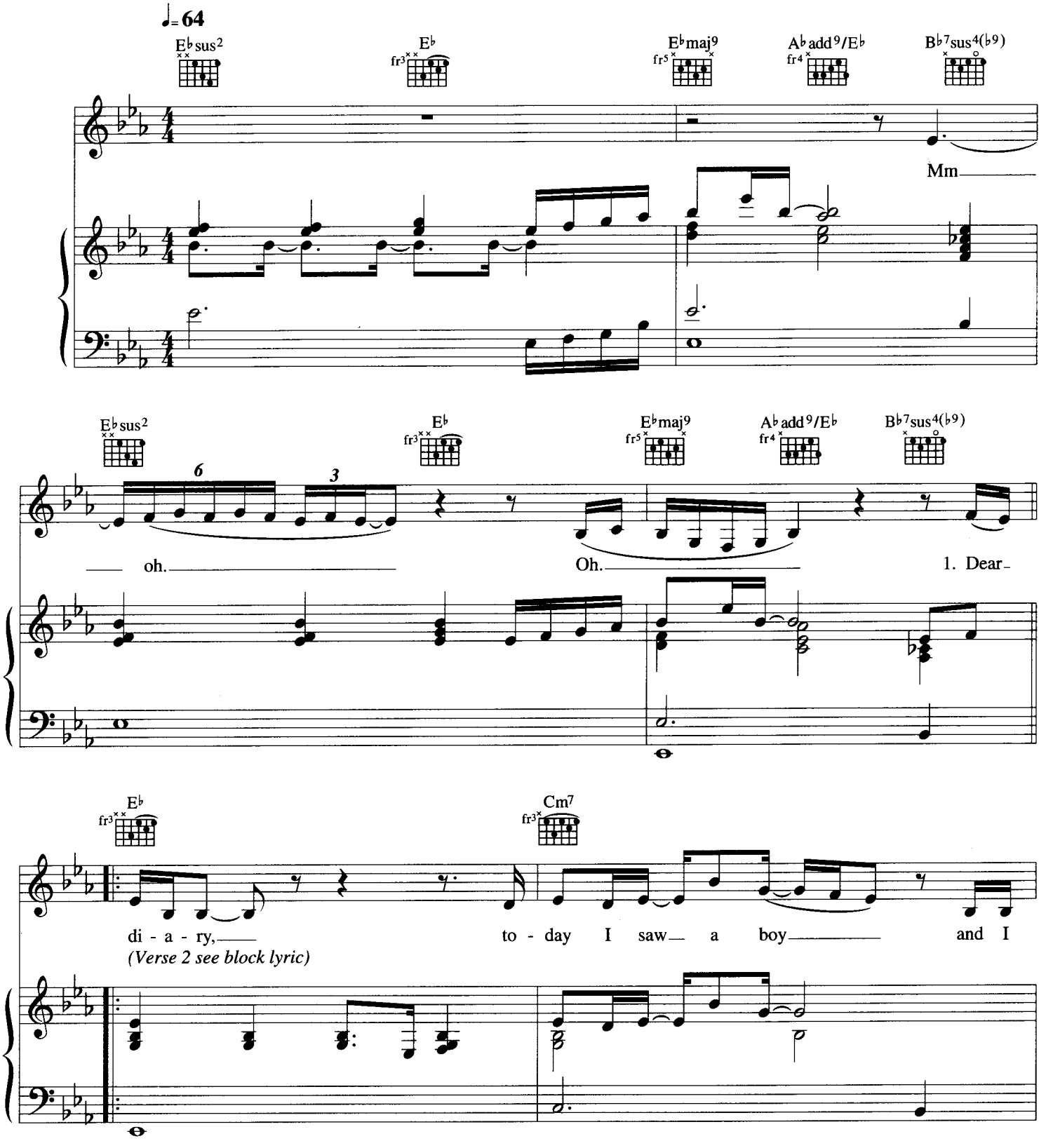

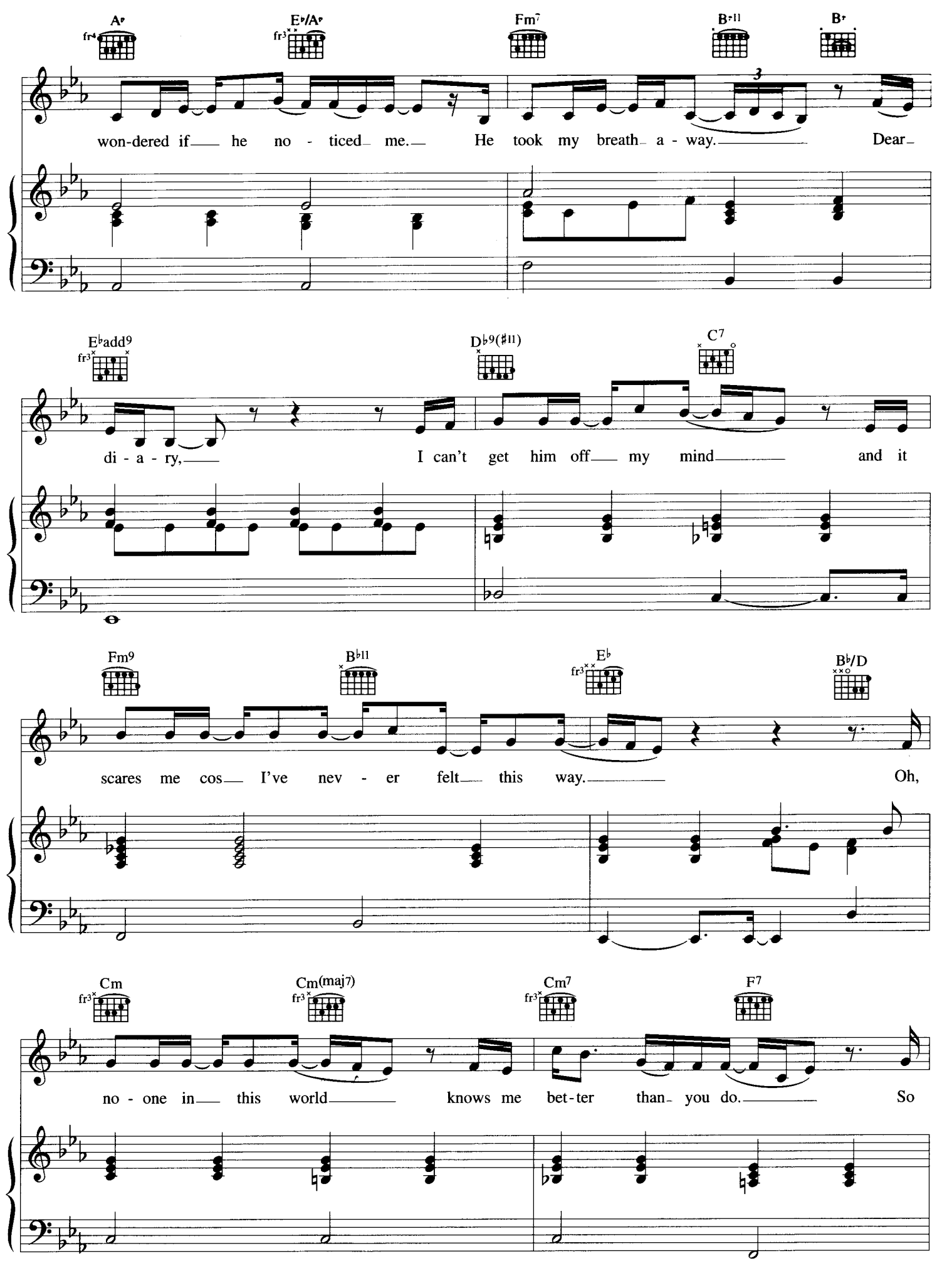
A♭
E♭/A♭
Fm7
B♭11
B♭
won-dered if he no - ticed me. He took my breath a - way. Dear
E♭add9
D♭9(♯11)
C7
di - a - ry, I can't get him off my mind and it
Fm9
B♭11
E♭
B♭/D
scares me cos I've nev - er felt this way. Oh,
Cm
Cm(maj7)
Cm7
F7
no - one in this world knows me bet - ter than you do. So

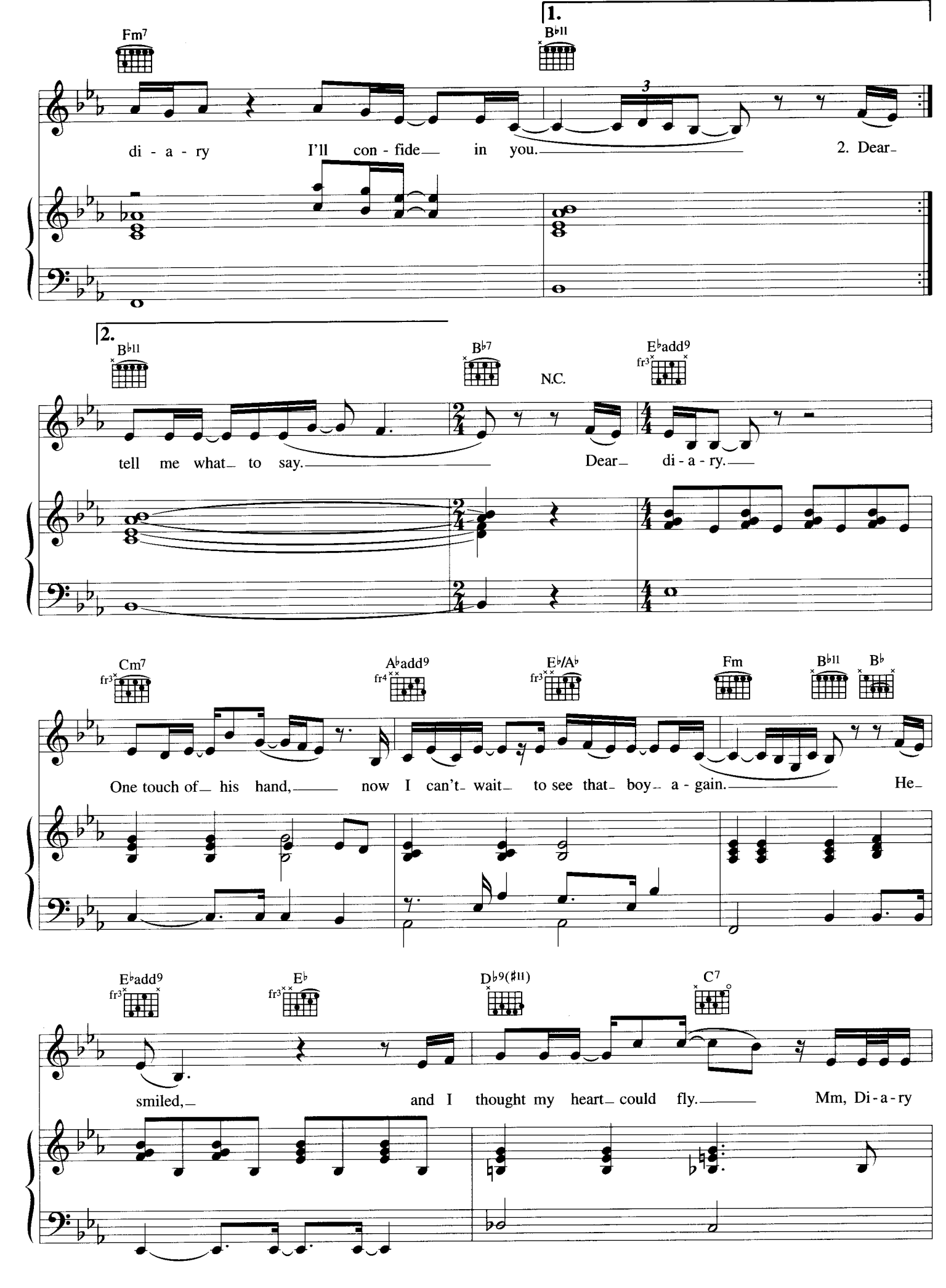
Fm7
1.
B♭11
di - a - ry I'll con - fide in you.
2. Dear
2.
B♭11
B♭7
N.C.
E♭add9
tell me what to say.
Dear di - a - ry.
Cm7
A♭add9
E♭/A♭
Fm
B♭11
B♭
One touch of his hand, now I can't wait to see that boy a - gain.
He
E♭add9
E♭
D♭9(♯11)
C7
smiled, and I thought my heart could fly.
Mm, Di - a - ry

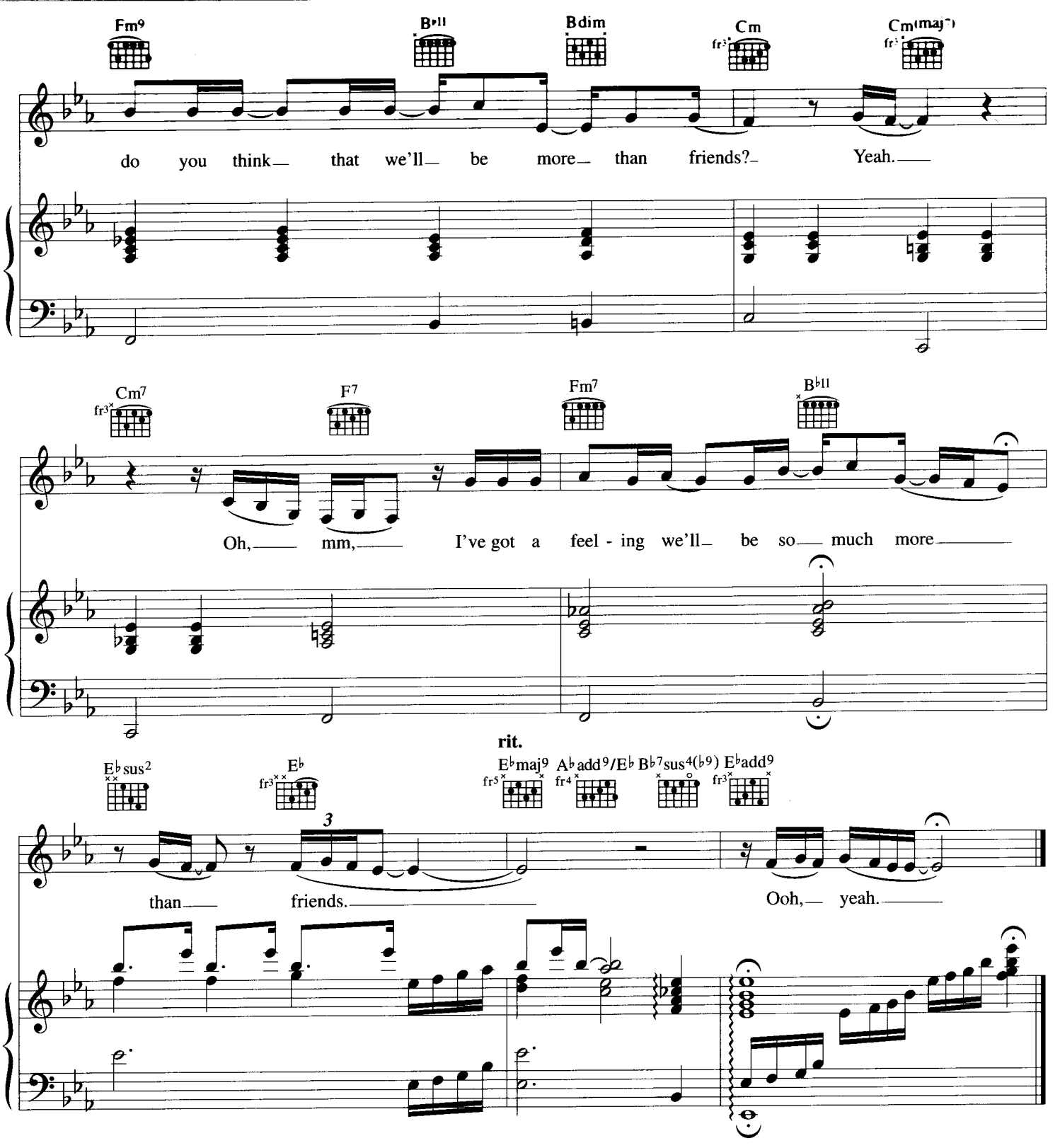

Verse 2:
Dear diary
Today I saw that boy
As he walked by I thought he smiled at me
And I wondered
Does he know what's in my heart?
I tried to smile, but I could hardly breathe
Should I tell him how I feel
Or would that scare him away?
Diary, tell me what to do
Please tell me what to say.